

TRANSPORT ASSISTANCE SCHEMES

MULTI- PURPOSE TAXI PROGRAM

The State Government has a program that gives half price on taxi fares up to a maximum discount of \$60 per trip and a total of \$2180 per year.

You need to have a special card to get the discount. To be able to get a card you must have a form filled out by the doctor.

The doctor will only fill out the form if you;

- Live in Victoria permanently and
- Have a severe and permanent disability that stops you from being able to use public transport by yourself.



Application forms are available from your doctor or the

[TAXI SERVICES COMMISSION](#)

PH: 1800 638 802

VICTORIAN PATIENT TRANSPORT ASSISTANCE SCHEME

If you have to travel over 100 kilometres (one way) to the nearest medical and/or dental specialist, you can make a claim to get back some of the costs for **travel** and **accommodation**.

If you need someone to go with you, they can also claim some costs.

To be able to claim you must be;

- Living in a Victorian rural area
- Have referral to the nearest specialist and
- Travel 100km or more (one way) from your home to the place of the nearest specialist.

Application forms are available from the Department of Health and Human Services or your doctor's receptionist or download [HERE](#) or PH 1300 737 073.

DEPARTMENT OF VETERANS' AFFAIRS

If you have a Repatriation Health Card you may be able to claim **travel** costs for visits to the doctor and to medical appointments or be eligible for a booked car and driver.

Accommodation and meal allowances may be claimed if you have to stay away from home for treatment.

You need to check with the Department of Veterans' Affairs as to what is covered by each coloured card.

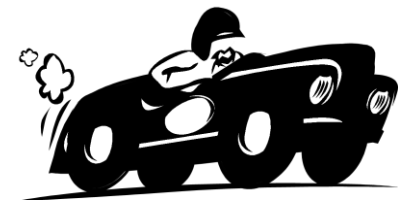

DEPARTMENT OF VETERANS' AFFAIRS

Transport Bookings

PH: 1800 550 455 (regional areas)

[Travel for Treatment](#)

SOUTH WEST COMMUNITY TRANSPORT

This information leaflet only
gives you some ideas....

If you want to know more or ask questions
about other transport matters,

Contact: Becky Morton

South West Community Transport Program

PH: (03) 5551 8461

WEB: www.wdhs.net

EMAIL: Rebecca.morton@wdhs.net



This service is supported by Home and Community
Care funding from the Victorian Department of Health
& Human Services (DHHS)



As well as Commonwealth Home Support
Programme (CHSP) funding from the Australian
Government Department of Health

SERVICES IN THE MACARTHUR AREA

MACARTHUR COMMUNITY TRANSPORT

PH: (03) 5552 2017

Door to door assisted transport provided by
volunteer drivers for eligible clients

MACARTHUR COMMUNITY BUS

PH: (03) 5552 2017

Fortnightly trips to Hamilton on Fridays; pick
up in Byaduk and Nth Byaduk can be
arranged.

V LINE

PH: 1800 800 007

The Warrnambool to Ararat route allows
access to Hamilton, Halls Gap and Ararat
and return Tues, Fri and Sun. Bus connects
to the Melbourne train in Ararat. See

www.vline.com.au

(Reviewed Nov 2016)

TRANSPORT OPTIONS IN MACARTHUR

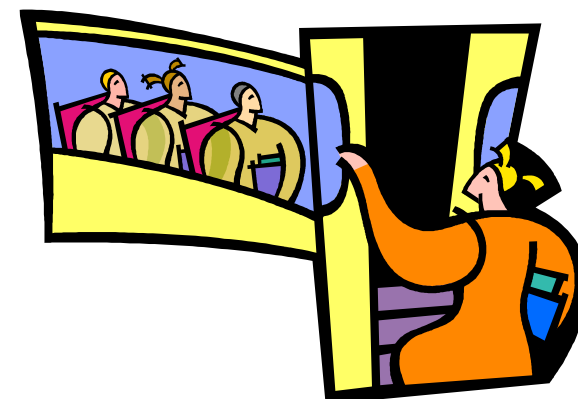

SOUTH WEST COMMUNITY TRANSPORT

PH: (03) 5551 8461

WEB: www.wdhs.net